

A Thank You Card with Petal Patterns Dies and Timeless Arrangements Stamp Set and NEW Summer Splash and Pretty In Pink In Colors

Laura Milligan
laura@lauramilligan.com
www.lauramilligan.com

bee creative
TUTORIAL
www.lauramilligan.com



DIMENSIONS:

- Basic White Thick card base - 4 1/4 x 11, scored at 5 1/2
- Basic White Card Stock: 2 1/8" Circle
- Summer Splash Card Stock: 5 1/2 x 5 1/2 Petal, 2 9/16" Circle
- Pretty In Pink Card Stock: 5 1/2 x 5 1/2 Petal, 2 3/8" Circle

A Thank You Card with Petal Patterns Dies and Timeless Arrangements Stamp Set and NEW Summer Splash and Pretty In Pink In Colors

Laura Milligan
laura@lauramilligan.com
www.lauramilligan.com



INSTRUCTIONS:

1. Burnish the fold of the card base with a Bone Folder.
2. Crop the Summer Splash and Pretty In Pink layers with the coordinating Petal Patterns Dies.
3. Adhere together with tiny bits of Multipurpose Liquid Glue.
4. Rotate the "square" so one of the points with a petal that has an open center is at the top. Cut each side 2 1/4" in from the point (or diagonally on the line of petals that have a solid center).
5. Adhere to the card as shown with Multipurpose Liquid Glue. NOTE: the petals in the center of the card will overlap.
6. Use a Stampin' Cut & Emboss Machine to crop the Summer Splash card stock with the 2 9/16" Stylish Shapes circle and the Basic White with the 2 1/8" Stitched Shapes circle.
7. Crop the Pretty In Pink with the 2 3/8" Circle Punch.
8. Stamp the sentiments in Summer Splash and Pretty In Pink Classic Inks onto the cropped white circle.
9. Adhere the to the Pretty In Pink circle with Multipurpose Liquid Glue.
10. Adhere to the Summer Splash circle and to the card with Stampin' Dimensionals.
11. Embellish with white Classic Matte Dots.

A Thank You Card with Petal
Patterns Dies and Timeless
Arrangements Stamp Set
and NEW Summer Splash and Pretty In Pink In
Colors

Laura Milligan
laura@lauramilligan.com
www.lauramilligan.com



A Thank You Card with Petal Patterns Dies and Timeless Arrangements Stamp Set and NEW Summer Splash and Pretty In Pink In Colors

Laura Milligan
laura@lauramilligan.com
www.lauramilligan.com



Timeless Arrangements Photopolymer Stamp Set (English) - 161521

Price: \$25.00

Add to Cart

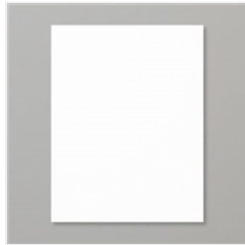

Basic White 8-1/2" X 11" Thick Cardstock - 159229

Price: \$9.00

Add to Cart

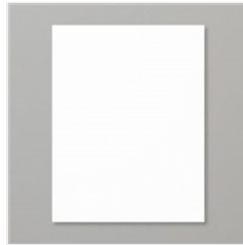

Basic White 8-1/2" X 11" Cardstock - 159276

Price: \$10.50

Add to Cart



Paper Trimmer - 152392

Price: \$26.00

Add to Cart

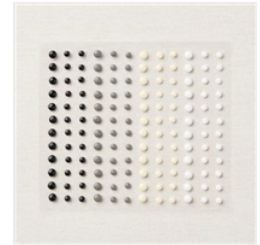

Classic Matte Dots - 158146

Sale: \$4.20

Price: \$7.00

Add to Cart



Multipurpose Liquid Glue - 110755

Price: \$5.50

Add to Cart



Stampin' Dimensionals - 104430

Price: \$4.25

Add to Cart



2-3/8" (6 Cm) Circle Punch - 161354

Price: \$22.00

Add to Cart

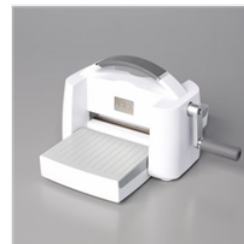

Stampin' Cut & Emboss Machine - 149653

Price: \$128.00

Add to Cart



Stylish Shapes Dies - 159183

Price: \$30.00

Add to Cart

A Thank You Card with Petal Patterns Dies and Timeless Arrangements Stamp Set and NEW Summer Splash and Pretty In Pink In Colors

Laura Milligan
laura@lauramilligan.com
www.lauramilligan.com

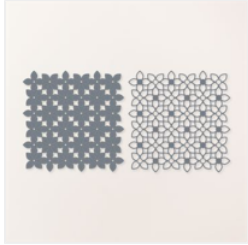

Petal Patterns Dies
- 161596

Sale: \$22.50

Price: \$45.00

Add to Cart